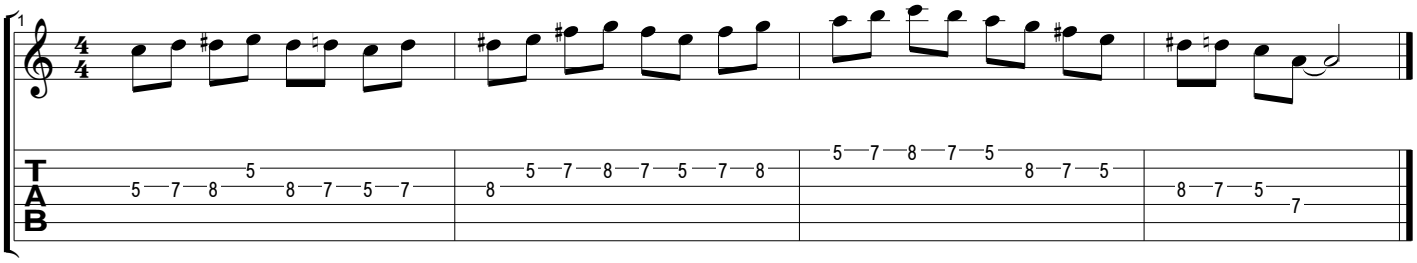Rock Guitar Lick