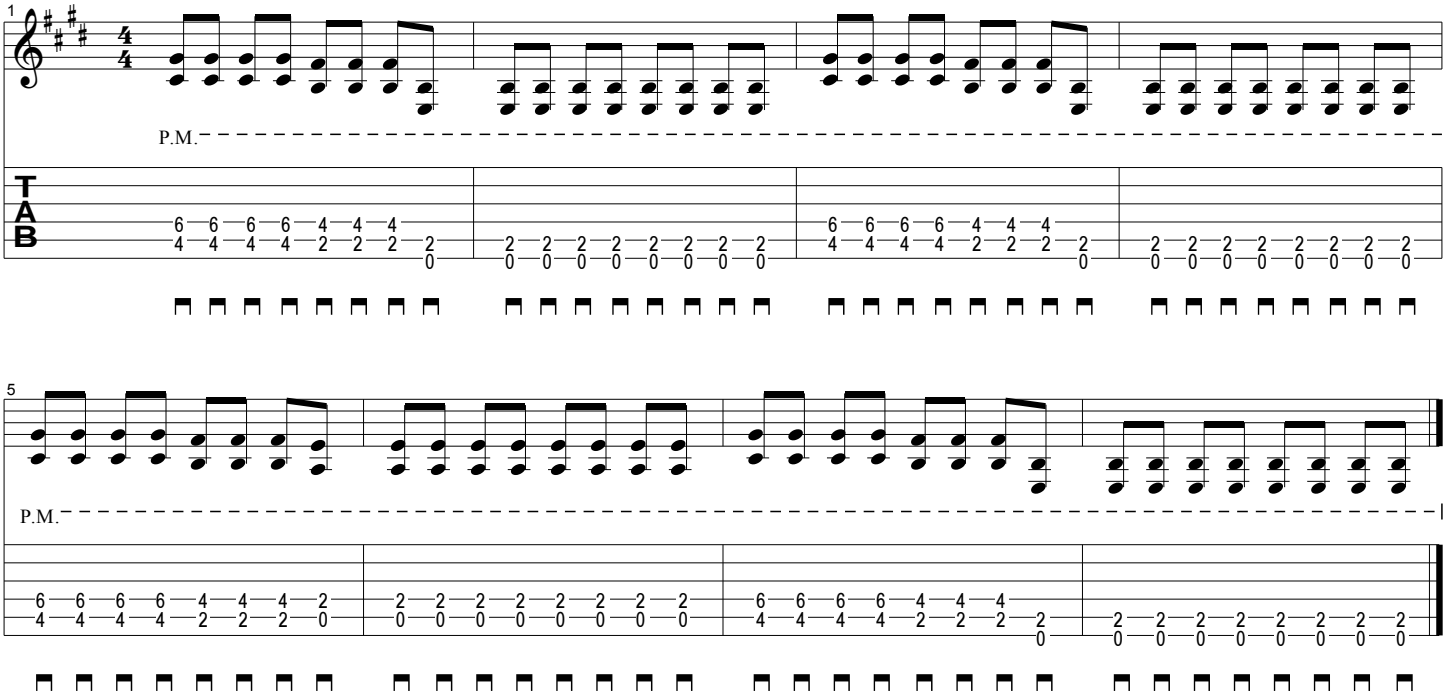"Won't Back Down"