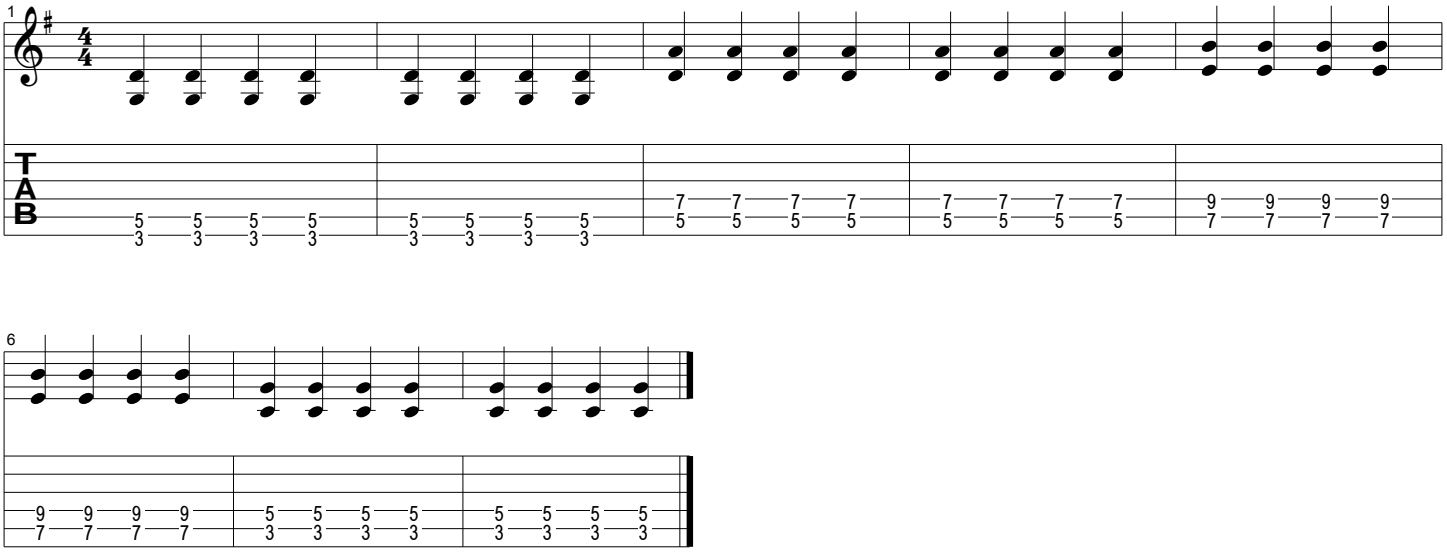How To Play Guitar