"Dogman"

Dropped D Tuning
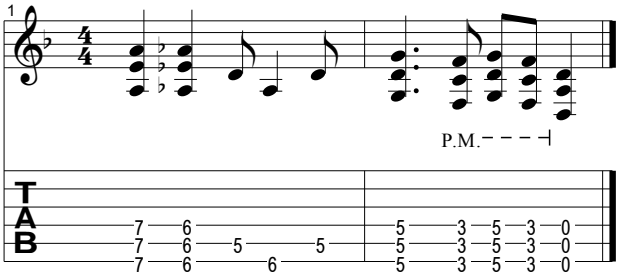
① = E　④ = D
② = B　⑤ = A
③ = G　⑥ = D