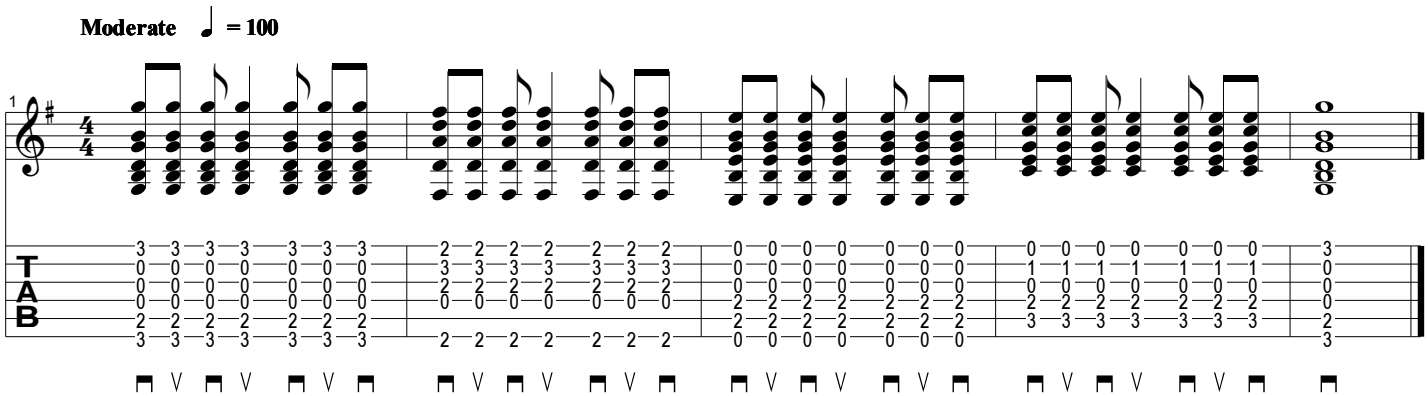Basic Strumming Pattern No. 3